Federal Highway Administration

Wisconsin Division Office

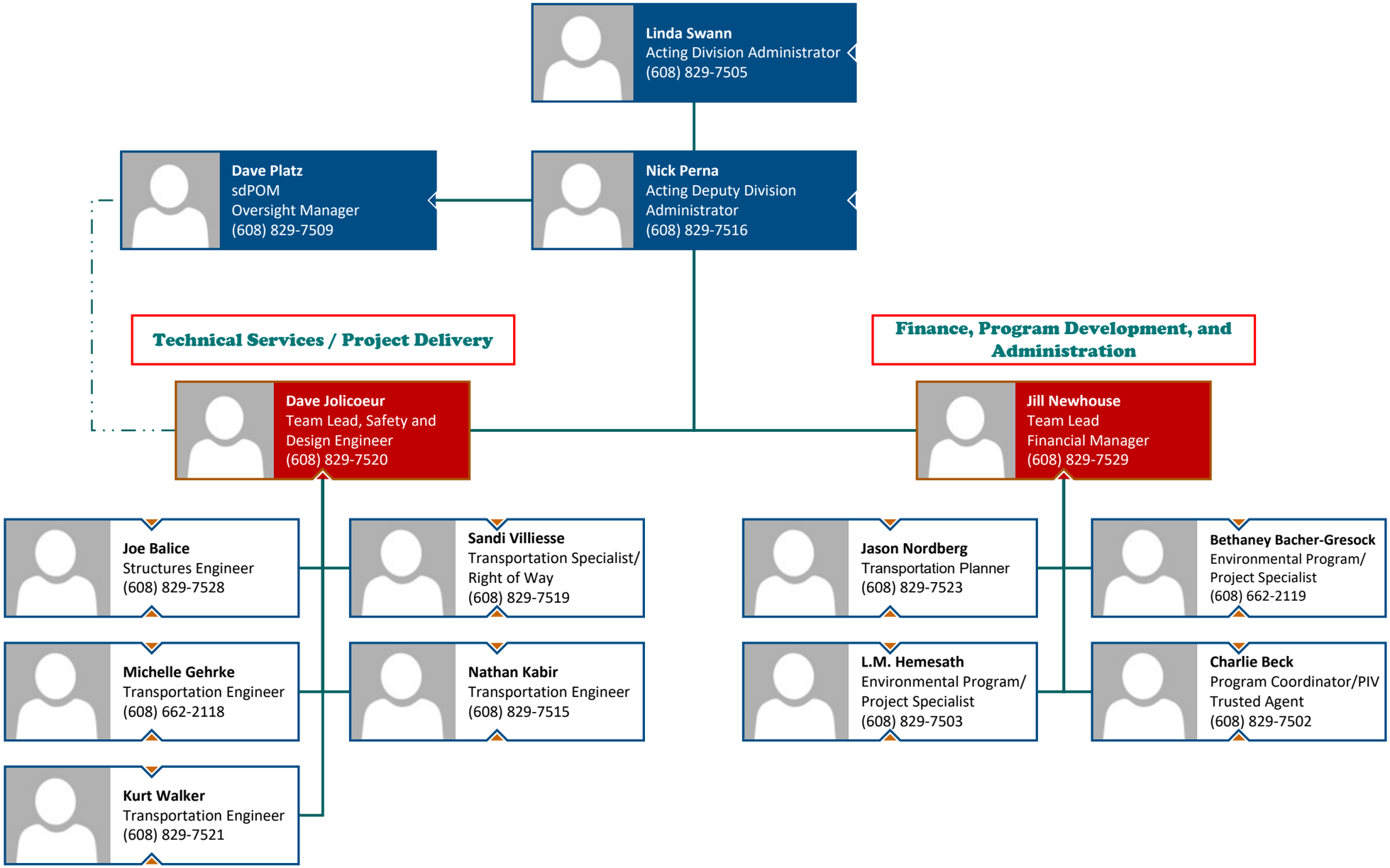

Updated on 5/14/2025