



U.S. Department
of Transportation
**Federal Highway
Administration**

1200 New Jersey Ave., SE
Washington, D.C. 20590

July 17, 2025

In Reply Refer To:
HSST-1/WZ-459

Henry A. Ross
Plasticade
100 Howard Avenue
Des Plaines, IL 60018

Dear Mr. Ross:

We received your initial correspondence on January 2, 2024, requesting issuance of a Federal-aid reimbursement eligibility letter under the Federal-aid highway program for the roadside safety system, device, design, product, or hardware (collectively “device”) described below. On December 17, 2024, we received a complete set of files needed to complete our review. We write to inform you that the device SS-400 Sign Stand with 48”x48” Roll-up sign at 60” is eligible for Federal-aid reimbursement. This letter is assigned Federal Highway Administration (FHWA) control number WZ-459.

ELIGIBILITY LETTERS

The FHWA issues Federal-aid reimbursement eligibility letters for new roadside safety devices that are crash tested in accordance with the industry standard of the American Association of State Highway and Transportation Officials (AASHTO) Manual for Assessing Safety Hardware (MASH).

FHWA, the Department of Transportation, and the United States (government) do not regulate roadside safety devices, crash test facilities, or the manufacturing industry. Issuance of eligibility letters is discretionary and provided only as a service to the states. FHWA may, at its discretion, decline to issue, revise, or rescind an eligibility letter. Eligibility letters are only issued by the FHWA headquarters Office of Safety.

Eligibility letters are issued only as notice to the states that a device is eligible for reimbursement under the Federal-aid highway program. They do not establish approval or certification for any other purpose. Issuance of an eligibility letter is not a prerequisite or requirement for state transportation agencies seeking to use Federal-aid funds for roadside safety devices. State agencies may use a device for which an eligibility letter has not been issued and seek Federal-aid reimbursement.

FEDERAL-AID REIMBURSEMENT

The request for issuance of this letter certified the device was crash tested in accordance with the industry standard of AASHTO’s MASH. This eligibility letter is based on that certification and

the material offered in support of its issuance. The device described below is eligible for reimbursement under the Federal-aid highway program.

Name of system: SS-400 Sign Stand with 48"x48" Roll-up sign at 60"
Type of system: Work Zone
Test Level: Test Level 3
Testing conducted by: Applus IDIADA KARCO Engineering
Date of request: January 2, 2024

Information about the device, including material such as the eligibility request, crash test reports, drawings, or images are included in one or more attachment(s) to this letter.

Eligibility letter WZ-459 is inapplicable to devices, optional equipment, alternate materials, or other features that were not crash tested in accordance with AASHTO's MASH.

This letter is issued only for the subject device as crash tested under AASHTO's MASH. Later modification(s) of the device are not eligible for Federal-aid reimbursement under this letter. Notice of later modification(s) should be given to transportation agencies, facility owners, and operators (collectively "agencies").

Agencies should be provided appropriate information about the device's design, installation, maintenance, materials, and mechanical properties.

Issuance of this letter is discretionary, and it may be revised or rescinded at FHWA's discretion. This letter is not a determination of compliance with the Manual on Uniform Traffic Control Devices for Streets and Highways (MUTCD) or ownership of any intellectual property rights.

This eligibility letter is not a determination by the government that a crash involving the subject device will result in any particular outcome. It is limited to only the device's eligibility for Federal-aid reimbursement.

INTELLECTUAL PROPERTY

Issuance of this eligibility letter does not convey property rights of any sort nor any exclusive privilege. This letter is not authorization or consent by the government for the use, manufacture, or sale of any patented or proprietary system, device, design, product, or hardware for which the requester is not the patent owner. Eligibility letters are not an expression of any view, position, or determination by the government as to the validity, scope, or ownership of any intellectual property rights to a specific device. These letters do not grant, impute, suggest, or otherwise establish any ownership, distribution, or licensing rights to the requester. The government expresses no opinion about the intellectual property rights relating to any device for which this or any other eligibility letter is issued.

PUBLIC DISCLOSURE

To prevent any misunderstanding, and as discussed above, this Federal-aid eligibility letter is assigned FHWA control number WZ-459. It should only be reproduced in full with its attachment(s). This Federal-aid eligibility letter and the material offered by the requester supporting its issuance is public information. All eligibility letters and supporting material are subject to public disclosure under the Freedom of Information Act (FOIA). Eligibility letters are available to the public at

https://safety.fhwa.dot.gov/roadway_dept/countermeasures/reduce_crash_severity/.

If you have any questions please contact Paul LaFleur at Paul.LaFleur@dot.gov.

Sincerely,

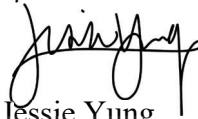

Jessie Yung
Director, Office of Safety Technologies
Office of Safety

Enclosures

Request for Federal Aid Reimbursement Eligibility of Highway Safety Hardware

Submitter	Date of Request:	January 02, 2024	<input checked="" type="radio"/> New <input type="radio"/> Resubmission
	Name:	Fadi Alset	
	Company:	Applus IDIADA KARCO Engineering, LLC.	
	Address:	9270 Holly Road, Adelanto, CA 92301	
	Country:	United States of America	
To:	Michael S. Griffith, Director FHWA, Office of Safety Technologies		

I request the following devices be considered eligible for reimbursement under the Federal-aid highway program.

Device & Testing Criterion - Enter from right to left starting with Test Level

!-!-!

System Type	Submission Type	Device Name / Variant	Testing Criterion	Test Level
'WZ': Crash Worthy Work Zone Traffic Control Devices	<input checked="" type="radio"/> Physical Crash Testing <input type="radio"/> Engineering Analysis	SS400 Sign Stand with 48"x48" Roll-Up Sign at 60"	AASHTO MASH	TL3

By submitting this request for review and evaluation by the Federal Highway Administration, I certify that the product(s) was (were) tested in conformity with the AASHTO Manual for Assessing Safety Hardware and that the evaluation results meet the appropriate evaluation criteria in the MASH.

Individual or Organization responsible for the product:

Contact Name:	Henry Ross	Same as Submitter <input type="checkbox"/>
Company Name:	Plasticade	Same as Submitter <input type="checkbox"/>
Address:	100 Howard Avenue, Des Plaines, IL 60018	Same as Submitter <input type="checkbox"/>
Country:	United States of America	Same as Submitter <input checked="" type="checkbox"/>

Enter below all disclosures of financial interests as required by the FHWA 'Federal-Aid Reimbursement Eligibility Process for Safety Hardware Devices' document.

Plasticade is the manufacturer and marketer of device.

Applus IDIADA KARCO Engineering, LLC (IDIADA KARCO) is an independent research and testing laboratory having no affiliation with any other entity. IDIADA KARCO is actively involved in data acquisition and compliance/certification testing for a variety of government agencies and equipment manufacturers. The principals and staff of IDIADA KARCO have no past or present financial, contractual or organizational interest in any company or entity directly or indirectly related to the products that KARCO tests. If any financial interest should arise, other than receiving fees for testing, reporting, etc., with respect to any project, the company will provide, in writing, a full and immediate disclosure to the FHWA.

PRODUCT DESCRIPTION

- New Hardware or Significant Modification
 Modification to Existing Hardware

The SS400 sign stand consists of four (4) steel legs, two (2) steel masts (upper mast and lower mast) and one (1) vinyl sign. Each two (2) legs are connected by one (1) SS400 leg cross over to make a SS400 steel leg assembly. The two (2) steel leg assemblies connect to each other using SS400 base assembly. The total footprint created by sign is 40.0 ± 1.0 in. ($1,016 \pm 305$ mm) by 83.8 ± 1.0 in. ($2,129 \pm 305$ mm). The as-tested device weight is 33.0 lbs (14.9 kg).

The lower mast is a 50.0 in. (1270 mm) long, 0.98 in. (25 mm) square tube. The upper mast is a 47.2 in. (1200 mm) long, 0.79 in. (20 mm) square tube. The upper mast has two folding flag holders bolted in place and one (1) mast snap button that pins to the hole in the lower mast. The vinyl roll-up sign is mounted to the upper mast via a small mast roll-up sign clamp. The total sign height measured 140.0 ± 1 in. ($3,566 \pm 25.4$ mm). A total of four (4) 40 lbs. (18.1 kg) sandbags were used on each sign tested, one on each leg.

CRASH TESTING

By signature below, the Engineer affiliated with the testing laboratory, agrees in support of this submission that all of the critical and relevant crash tests for this device listed above were conducted to meet the MASH test criteria. The Engineer has determined that no other crash tests are necessary to determine the device meets the MASH criteria.

Engineer Name:	Fadi Alset	
Engineer Signature:	Fadi Alset	Digitally signed by Fadi Alset DN: cn=Fadi Alset, o=Applus Idiada Karco, ou, email=fadi.alset@idiada.com, c=US Date: 2023.12.15 14:29:44 -08'00'
Address:	9270 Holly Rd, Adelanto, CA 92301	Same as Submitter <input type="checkbox"/>
Country:	United States of America	Same as Submitter <input type="checkbox"/>

A brief description of each crash test and its result:

Required Test Number	Narrative Description	Evaluation Results
3-70 (1100C)	Per MASH 2016, Test 70 is designed to evaluate the ability of small vehicles to activate any breakaway, fracture, or yielding mechanism associated with the work zone feature during low-speed impacts. For free-standing, lightweight features, velocity changes during low-speed impacts will be within acceptable limits, even when a breakaway, fracture, or yielding feature is not incorporated. Therefore, Test 70 is considered optional for work-zone traffic control devices weighing less than 220 lbs (100 kg). The as-tested device weight was 33.0 lbs (14.9 kg) and therefore Test 70 was not performed.	Non-Critical, not conducted

Required Test Number	Narrative Description	Evaluation Results
3-71 (1100C)	<p>Applus IDIADA Test No. P43230-01. Test Date October 17, 2023. Crash Test Report No. TR-P43230-01-A for MASH 2016 Test 3-71 Crash Test of Plasticade SS400 Sign Stand with 48x48 Roll-up Signs at 60". Two (2) SS400 sign stands with 48" roll-up signs were impacted in a single test run. The devices were spaced 60.0 ft. (18.3 m) apart and set at two (2) critical impact angles (CIA), 90° and 0°. The first device was positioned at a CIA of 90° and was aligned 17.7 in. (450 mm) to the passenger side of the vehicle's centerline. The second device was positioned at a CIA of 0° and was aligned 13.8 in. (350 mm) to the driver side of the vehicle's centerline. An 1100C test vehicle approached the first sign oriented at 90° at a nominal speed of 62.00 mph (100.00 km/h). The first sign was impacted at a velocity of 64.37 mph (103.60 km/h). The impact location was 19.0 in. (483 mm) from the vehicle centerline on the passenger side. The test vehicle then impacted the 0° CIA device at a velocity of 62.14 mph (100.0 km/h). The impact location was 15.7 in. (399 mm) from the vehicle centerline on the driver side.</p> <p>The SS400 Sign Stand with 48"x48" Rollup Sign at 60" yielded and broke away in a predictable manner. The maximum deformation was 1.9 in.(48 mm) at the windshield. There was no penetration or deformation into the occupant compartment. The SS400 Sign Stand with 48x48 Roll-Up Sign at 60" met all the requirements for MASH Test 3-71.</p>	PASS

3-72 (2270P)	<p>Applus IDIADA Test No. P43229-01. Test Date October 18, 2023. Crash Test Report No. TR-P43230-01-A for MASH 2016 Test 3-72 Crash Test of Plasticade SS400 Sign Stand with 48x48 Roll-up Signs at 60". Two (2) SS400 sign stands with 48" roll-up signs were impacted in a single test run. The devices were spaced 60.0 ft. (18.3 m) apart and set at two (2) critical impact angles (CIA), 90° and 0°. The first device was positioned at a CIA of 90° and was aligned 19.7 in. (500 mm) to the passenger side of the vehicle's centerline. The second device was positioned at a CIA of 0° and was aligned 15.7 in. (400 mm) to the driver side of the vehicle's centerline. An 2270P test vehicle approached the first sign oriented at 90° at a nominal speed of 62.00 mph (100.00 km/h). The first sign was impacted at a velocity of 61.24 mph (98.55 km/h). The impact location was 20.5 in. (521 mm) from the vehicle centerline on the passenger side. The test vehicle then impacted the 0° CIA device at a velocity of 60.42 mph (97.24 km/h). The impact location was 19.3 in. (489 mm) from the vehicle centerline on the driver side.</p> <p>The SS400 Sign Stand with 48"x48" Rollup Sign at 60" yielded and broke away in a predictable manner. There was no penetration or deformation into the occupant compartment. The SS400 Sign Stand with 48x48 Roll-Up Sign at 60" met all the requirements for MASH Test 3-72.</p>	PASS
--------------	--	------

Full Scale Crash Testing was done in compliance with MASH by the following accredited crash test laboratory (cite the laboratory's accreditation status as noted in the crash test reports.):

Laboratory Name:	Applus IDIADA KARCO Engineering, LLC.	
Laboratory Signature:	Fadi Alset	<small>Digitally signed by Fadi Alset DN: cn=Fadi Alset, o=Applus Idiada Karco, ou, email=fadi.alset@idiada.com, c=US Date: 2023.12.21 11:08:08 -08'00'</small>
Address:	9270 Holly Rd, Adelanto, CA 92301	Same as Submitter <input type="checkbox"/>
Country:	United States of America	Same as Submitter <input type="checkbox"/>
Accreditation Certificate Number and Dates of current Accreditation period :	TL 371: April 27, 2022 - April 27, 2025	

Submitter Signature*:

Submit Form

ATTACHMENTS

Attach to this form:

- 1) Additional disclosures of related financial interest as indicated above.
- 2) A copy of the full test report, video, and a Test Data Summary Sheet for each test conducted in support of this request.
- 3) A drawing or drawings of the device(s) that conform to the Task Force-13 Drawing Specifications [[Hardware Guide Drawing Standards](#)]. For proprietary products, a single isometric line drawing is usually acceptable to illustrate the product, with detailed specifications, intended use, and contact information provided on the reverse. Additional drawings (not in TF-13 format) showing details that are relevant to understanding the dimensions and performance of the device should also be submitted to facilitate our review.

FHWA Official Business Only:

Eligibility Letter		
Number	Date	Key Words

MASH 2016 Test 3-71 Summary

90° CIA

0° CIA

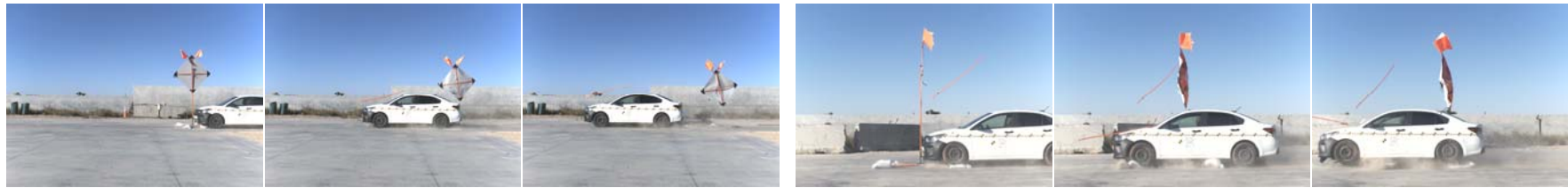

0.000 seconds

0.077 seconds

0.196 seconds

0.650 seconds

0.712 seconds

0.762 seconds

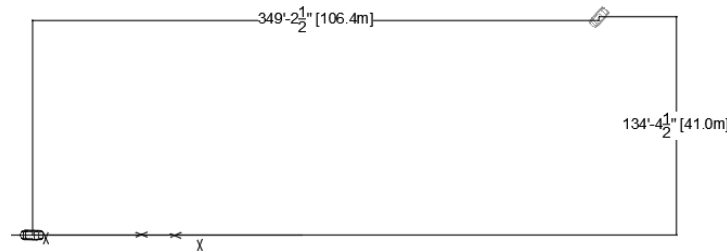

General Information

Test Agency..... Applus IDIADA KARCO
 Test No..... P43230-01
 Test Designation..... 3-71
 Test Date..... 10/17/23

Test Article

Name / Model..... SS400 w 48 in. Rollup
 Type..... Work-Zone Device
 Device Height 11.7 ft. (3.6 m)
 Key Elements..... SS400 w 48 in. Rollup
 Road Surface..... Smooth, clean concrete

Test Vehicle

Type / Designation..... 1100C
 Year, Make, and Model..... 2018 Kia Rio
 Curb Mass..... 2,513.2 lbs (1,140.0 kg)
 Test Inertial Mass..... 2,440.5 lbs (1,107.0 kg)
 Gross Static Mass..... 2,597.0 lbs (1,178.0 kg)

Impact Conditions

Impact Velocity Device 1..... 64.37 mph (103.60 km/h)
 Impact Velocity Device 2..... 62.14 mph (100.00 km/h)
 Device 1 Angle..... 90.0°
 Device 2 Angle..... 0.0°
 Location / Orientation Device 1... 19.0 in. (483 mm) From Vehicle centerline on Passenger Side
 Location / Orientation Device 2... 15.7 in. (398.8 mm) From Vehicle centerline on Driver Side
 Device 1 Kinetic Energy..... 338.1 kip-ft (458.4 kiloJoules)
 Device 2 Kinetic Energy..... 315.0 kip-ft (427.1 kiloJoules)
 Minimum KE Required..... 288 kip-ft (390 kiloJoules)

Exit Conditions

Device 1 Exit Velocity..... 63.94 mph (102.9 km/h)
 Device 2 Exit Velocity..... 59.17 mph (95.2 km/h)
 Vehicle Resting Position..... 349.1 ft. (106.4 m) Downstream from its initial point
 134.5 ft. (41.0 m) toward the driver side from its initial point
 Vehicle Stability Satisfactory
 Maximum Roll Angle..... Not Applicable*
 Maximum Pitch Angle..... Not Applicable*
 Maximum Yaw Angle..... Not Applicable*

* Not Applicable, device weighs less than 220 lbs (100 kg)

Occupant Risk

Longitudinal OIV..... Not Applicable*
 Lateral OIV..... Not Applicable*
 Longitudinal RA..... Not Applicable*
 Lateral RA..... Not Applicable*
 THIV..... Not Applicable*
 PHD..... Not Applicable*
 ASI..... Not Applicable*

Test Article Deflections

0° Sign Debris Field (longitudinal) ... 220.1 ft. (67.1 m)
 0° Sign Debris Field (lateral)... 9.2 ft. (2.8 m)
 90° Sign Debris Field (longitudinal).. 194.9 ft. (59.4 m)
 90° Sign Debris Field (lateral)..... 3.9 ft. (1.2 m)

Vehicle Damage

Vehicle Damage Scale..... 12-FR-2
 CDC..... 12FLEE2
 Maximum Deformation..... 0.0 in. (0 mm)

Figure 2: Summary of Test 3-71

MASH 2016 Test 3-72 Summary

90° CIA

0° CIA



0.000 seconds

0.101 seconds

0.283 seconds

0.677 seconds

0.752 seconds

0.968 seconds

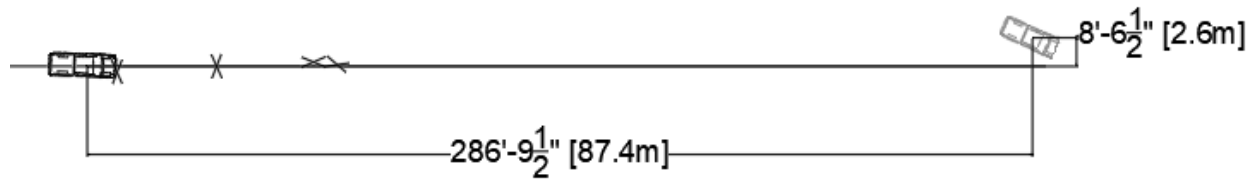

General Information

Test Agency..... Applus IDIADA KARCO
 Test No..... P43231-01
 Test Designation..... 3-72
 Test Date..... 10/18/23

Test Article

Name / Model..... SS400 Sign Stand with 48" x 48" Roll-up sign at 60°
 Type..... Work-Zone Device
 Device Height 11.7 ft. (3.6 m)
 Key Elements..... SS400 w 48 in. Rollup sign
 Road Surface..... Smooth, clean concrete

Test Vehicle

Type / Designation..... 2270P
 Year, Make, and Model..... 2018 Ram 1500
 Curb Mass..... 5,112.0 lbs (2,319.0 kg)
 Test Inertial Mass..... 5,024.3 lbs (2,279.0 kg)

Impact Conditions

Impact Velocity Device 1.... 61.24 mph (98.55 km/h)
 Impact Velocity Device 2.... 60.42 mph (97.24 km/h)
 Device 1 Angle..... 90.0°
 Device 2 Angle..... 0.0°
 Location / Orientation Device 1... 20.5 in. (521 mm) From Vehicle centerline on Passenger Side
 Location / Orientation Device 2... 19.3 in. (489 mm) From Vehicle centerline on driver Side
 Device 1 Kinetic Energy..... 629.8 kip-ft (853.9 kiloJoules)
 Device 2 Kinetic Energy..... 613.2 kip-ft (831.4 kiloJoules)
 Minimum KE Required..... 594.0 kip-ft (806.0 kiloJoules)

Exit Conditions

Device 1 Exit Velocity..... 60.82 mph (97.9 km/h)
 Device 2 Exit Velocity..... 56.95 mph (91.7 km/h)
 Vehicle Resting Position..... 286.8 ft. (87.4 m) Downstream from its initial point
 8.5 ft. (2.6 m) toward the driver side from its initial point
 Vehicle Stability Satisfactory
 Maximum Roll Angle..... *Not Applicable
 Maximum Pitch Angle..... *Not Applicable

* Not Applicable, device weighs less than 220 lbs (100 kg)

Occupant Risk

Longitudinal OIV..... *Not Applicable
 Lateral OIV..... *Not Applicable
 Longitudinal RA..... *Not Applicable
 Lateral RA..... *Not Applicable
 THIV..... *Not Applicable
 PHD..... *Not Applicable
 ASI..... *Not Applicable

Test Article Deflections

0° Sign Debris Field (longitudinal) ... 240.3 ft. (73.2 m)
 0° Sign Debris Field (lateral)... 17.2 ft. (5.2 m)
 90° Sign Debris Field (longitudinal).. 70.7 ft. (21.5 m)
 90° Sign Debris Field (lateral)..... 13.6 ft. (4.1 m)

Vehicle Damage

Vehicle Damage Scale..... 12-FC-1
 CDC..... 12FLGN1
 Maximum Deformation..... 0.0 in. (0 mm)

Figure 2: Summary of Test 3-72

8 7 6 5 4 3 2 1

D

D

C

C

B

B

A

A

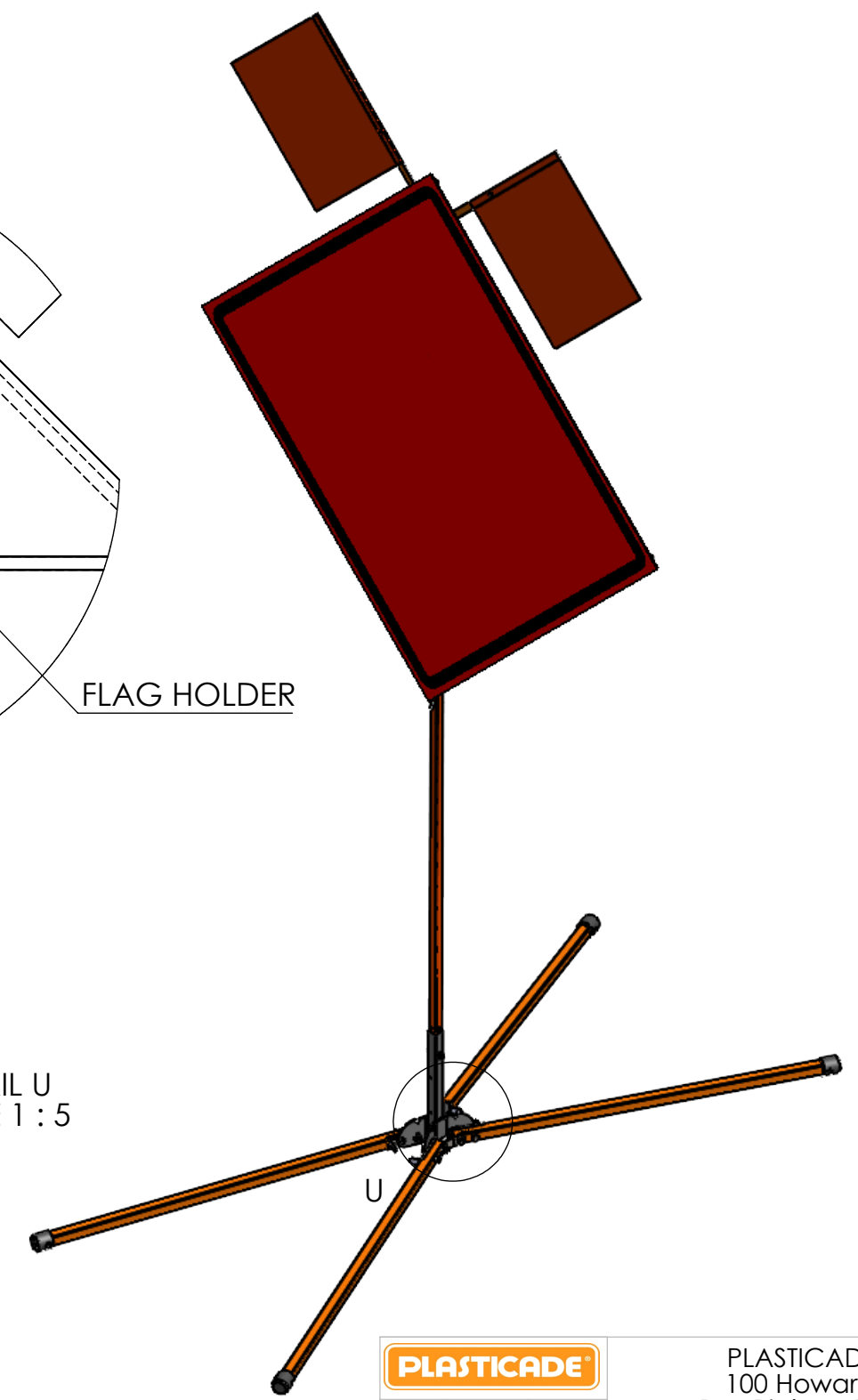
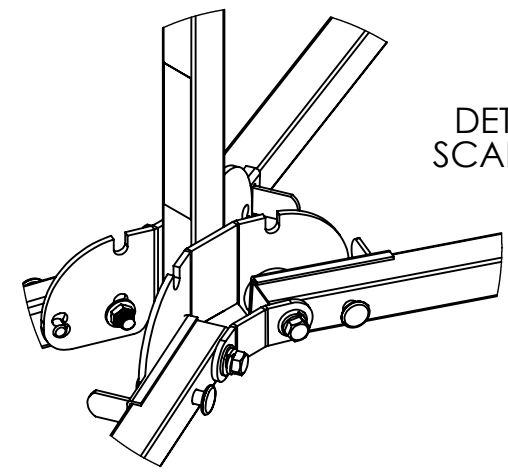
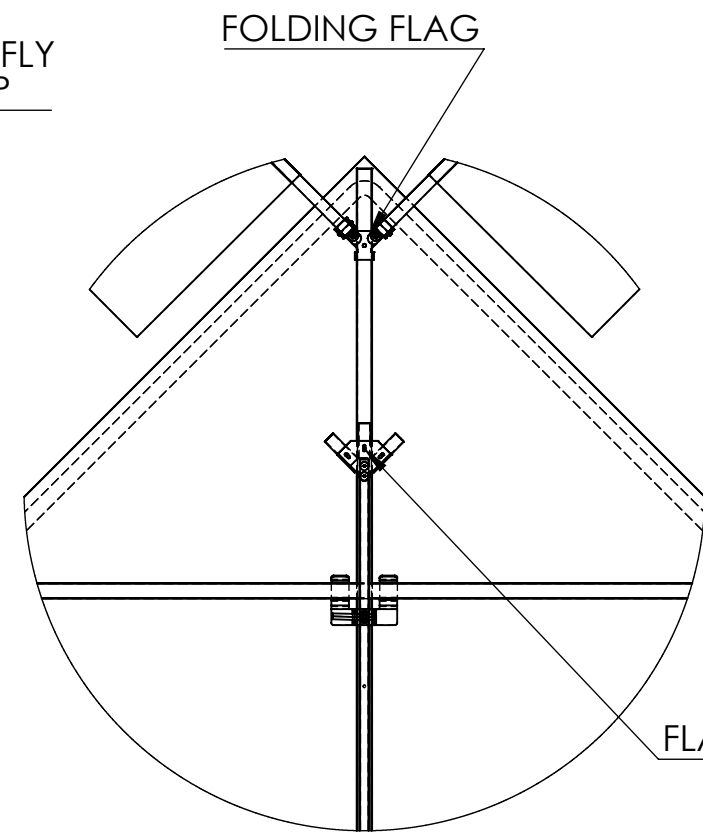
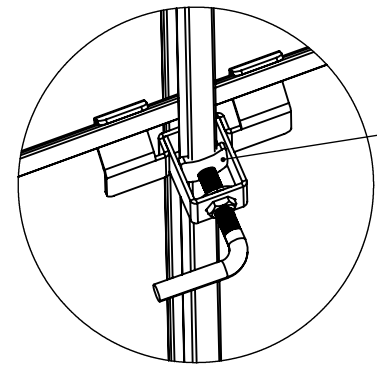
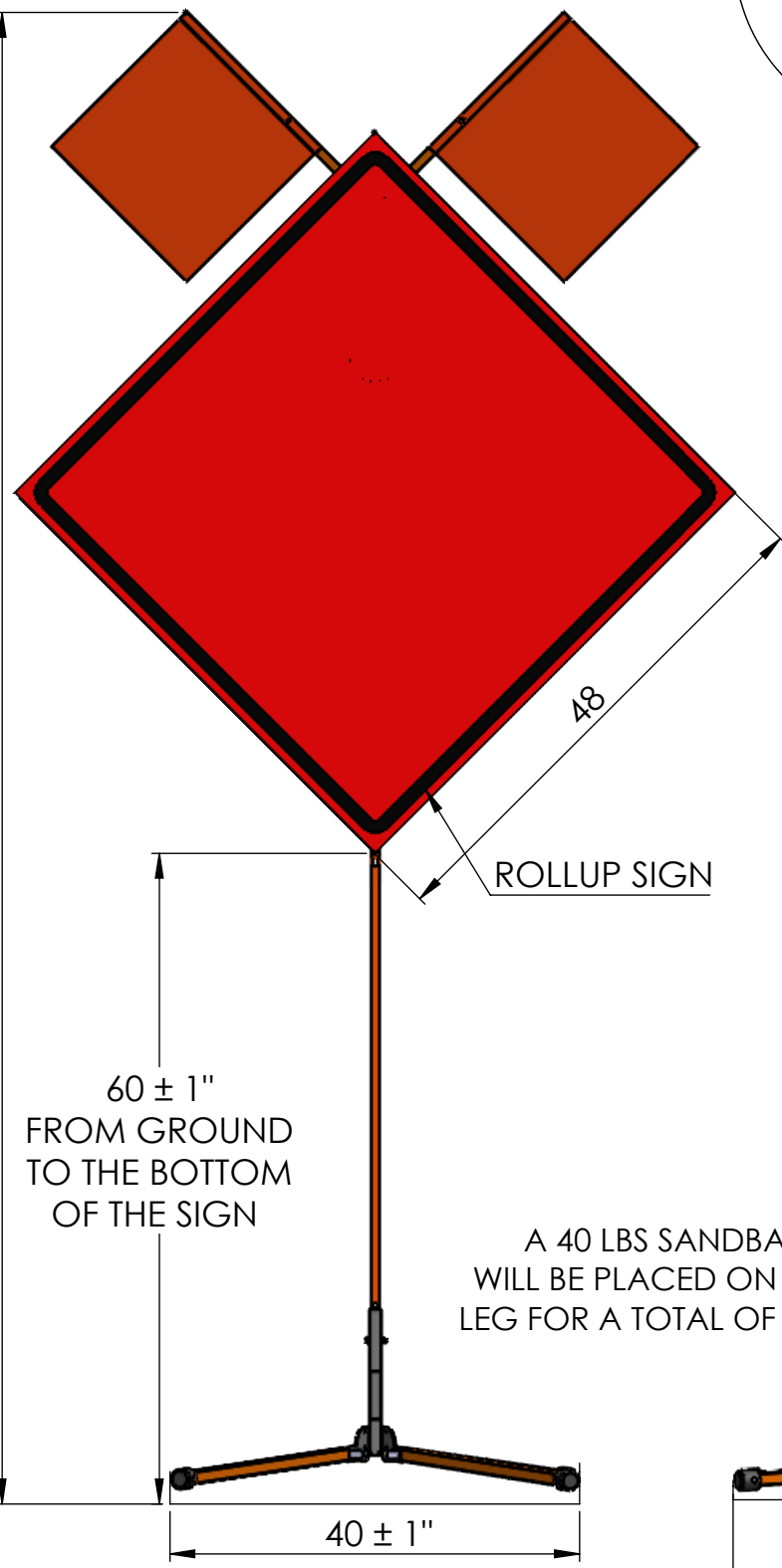

PLASTICADE

DRAWN	NAME	DATE
BAS	BAS	08/29/2023

UNLESS OTHERWISE SPECIFIED:
DIMENSIONS ARE IN INCHES

PROPRIETARY AND CONFIDENTIAL

THE INFORMATION CONTAINED IN THIS DRAWING IS THE SOLE PROPERTY OF PLASTICADE INC.

PLASTICADE INC.
100 Howard Ave
Des Plaines, IL 60018
1-800-470-3300

SS400 with STEEL LEGS
AND ROLLUP SIGN AT 60"

SIZE	DWG. NO.	REV
B	SS400 CRASH TEST	A
SCALE: 1:20	DATE: 08/29/2023	SHEET 1 OF 1

8 7 6 5 4 3 2 1