

All Image Source: FHWA

Project Information

Project Number:

MT NP GLAC 14(6)

FHWA Contact:

Judy Perez
Project Engineer
550 Corporate Drive
Kalispell, MT 59901

Project Partner:

Glacier National Park

Contractor:

Missouri River Contractors
1500 Blaine Street
Helena, MT 59601

Notice to Proceed:

09/18/2024

Fixed Completion Date:

10/11/2025

Project Description:

Project Scope includes rehabilitation of the Swiftcurrent Spur road, parking picnic campground and cabin loop areas. Construction includes new pavement, parking expansion, drainage, striping, and permanent signage.

Project Staff:

Judy Perez, CPE
Walter Ellwood, CI
Knud Martin, COE
Holly Sim, Project Admin



SWIFTCURRENT SPUR ROAD

August 20, 2025

Current Construction Activities

Missouri River Contractors placed and compacted the aggregate base course at various locations on the project site this past week. Additional work included paving preparation as well as screening and placement of topsoil and boulders.

Upcoming Construction Activities

Construction operations will be concentrated on paving until the end of August in addition to the placement of topsoil and boulders.

Exposed Aggregate Sidewalk at Northwest Parking Lot



Work Schedule:

Monday- Saturday: 7:00 am – 6:00 pm

Road Closure: Swiftcurrent Spur Rd is closed to public traffic.



Project Website: <https://cms.fhwa.dot.gov/federal-lands/projects/mt/mt-np-glac-4>

Western Federal Lands Highway Division

Additional Construction Highlights

Compacting Aggregate Base Placement

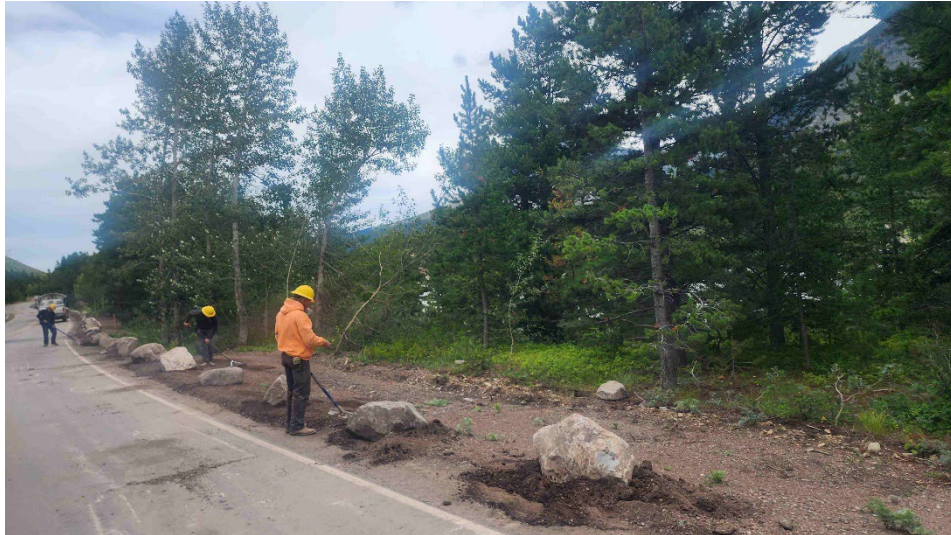

Topsoil and Boulder Placement



Mobilization of Paving Equipment