



November 8, 2024

## Historic Columbia River Highway State Trail - Mitchell Point Crossing

**Project Scope:** tunneling, grading, masonry, asphalt paving, concrete paving, sign systems, striping, landscaping, structures, and rockfall protection. Current construction activity progress photos are below:

**Project Number:**

OR DOT CRGNSA 100(4)

**FHWA Contact:**

Taeyong Lee

Project Engineer

Taeyong.Lee@dot.gov

(202) 843-4492

Hood River Field Office

205 Wasco Loop,

Hood River, OR 97031

**Project Partners:**

Oregon DOT

Forest Service

Oregon Parks & Recreation Dept

**Contractor:**

Crestline Construction Co. LLC

The Dalles, Oregon

Work Hours:

Mon-Fri: 7:00 am– 4:30 pm

**Notice to Proceed:**

January 13, 2021

**Approx. Completion:**

December 2024



U.S. Department of Transportation

**Federal Highway Administration**



Asphalt Paving at East Bench

Asphalt Paving in the Emergency Vehicle Turnaround



Concrete Placement in Moment Slab At West Bench



Installing the CMU Block Wall On the West Bench

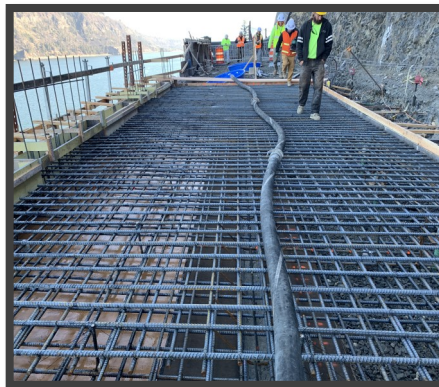

Image Source: FHWA



The lookout exit at Mitchell Point is closed until further notice.

Source: Google Maps

Project Website: <https://highways.dot.gov/federal-lands/projects/or/dot-crgnsa-100-4>

**Western Federal Lands Highway Division**