Kennecott National Historic Landmark (NHL)

Kennicott Subdivision and Rights Of Way (ROW)

Alaska Region
National Park Service
U.S. Department of the Interior

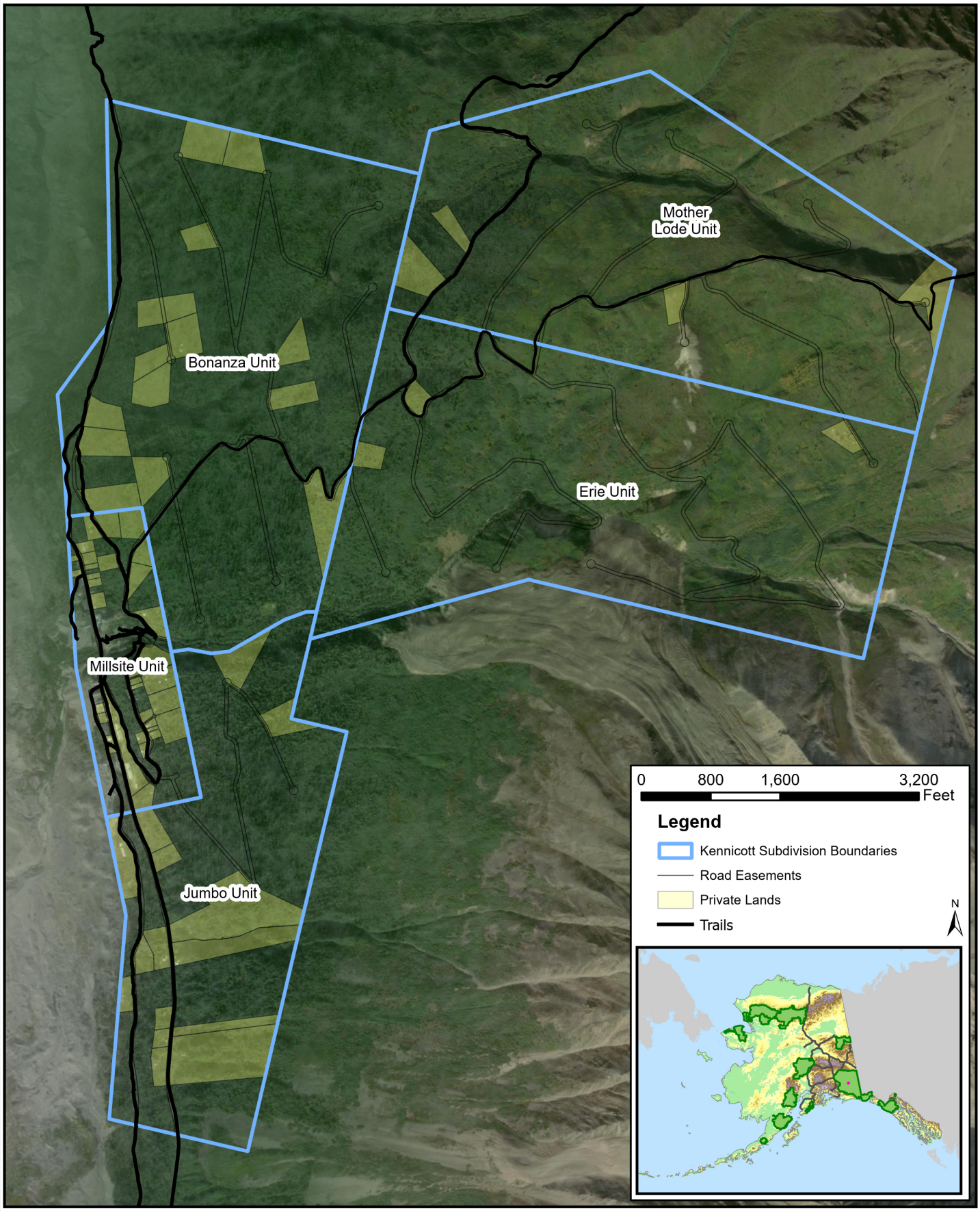

Date: 9/23/2026