



U.S. Department of Transportation
Federal Highway Administration
 Office of Federal Lands Highway



Mission: Improving transportation to and within federal and tribal lands by providing technical services to the highway transportation community.

This report only includes fiscal year (FY) 2013, FY 2014 and FY 2015, for updated information please visit: <http://www.cflhd.gov/programs/flap/wy/index.cfm>

If you have any questions please contact:
Chris Longley, Access Program Manager
 720-963-3733, Christopher.Longley@dot.gov

Morgan Malley, Transportation Planner
 720-963-3605, Morgan.Malley@dot.gov

Programming Decision Committee (PDC) members:

Ryan Tyler, FHWA Representative
Ryan.Tyler@dot.gov

Gregg C. Fredrick, State Representative
gregg.fredrick@wyo.gov

Jim Willox, Local Representative
jim.willox@conversecountywy.gov

Federal Lands Access Program (FLAP)

Improving access to and within federal and tribal lands

Wyoming

MAP-21 Funding Authorized:

FY 2013: \$9,273,838

FY 2014: \$9,343,504

FY 2015: \$9,156,181

Federal land acreage for five core FLMAs: 48%

Federal public road miles: 3,463.4

Number of Federal public bridges: 222

Recreational visitation: 12,247,937 visitors per year

Highlighted Project: *National Elk Road (Flat Creek Road & Nowlin Road Bridge)*

Constructed: FY 2015

Success Story:

The Refuge Road is the main thoroughfare of the National Elk Refuge located in Jackson, Wyoming. This refuge is an integral component of the Greater Yellowstone Ecosystem, bounded by Grand Teton National Park and a wilderness area in the Bridger-Teton National Forest. The Refuge receives nearly 1 million visits annually.

This rural gravel road is heavily used, posing safety and accessibility concerns. The primary work included widening and resurfacing the Refuge Road that is owned and maintained by Teton County. The road leads from the National Elk Refuge Headquarters and runs 3.4 miles to the corner of Curtis Canyon Road and connects to Flat Creek Road, two Refuge owned roads. This project included replacing the existing 5 ton bridge at Flat Creek along Nowlin Road, where the existing capacity limited use.

This project represents successful collaboration between CFLHD, Teton County and the Fish and Wildlife Service, who provided funding for engineering and construction of this project.

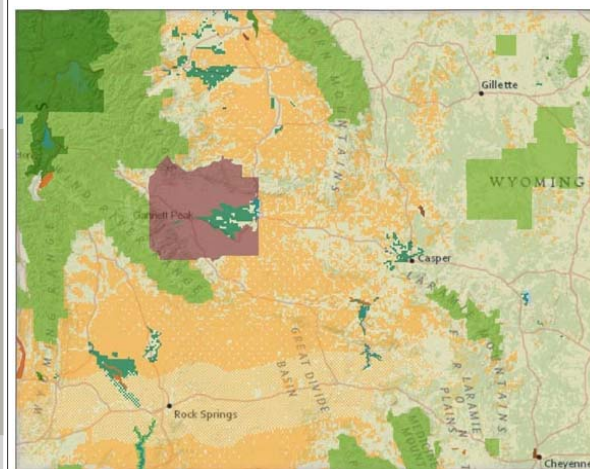

National Elk Road, Pre-Construction

| FLAP Project Selection Process | | |
|---------------------------------------|--|---|
| Call for Projects | Number of Applications Received | Total Access Program Funds Requested |
| December 1, 2012— January 31, 2013 | 12 | \$56,378,427 |
| October 1, 2013— January 10, 2014 | 13 | \$78,918,466 |

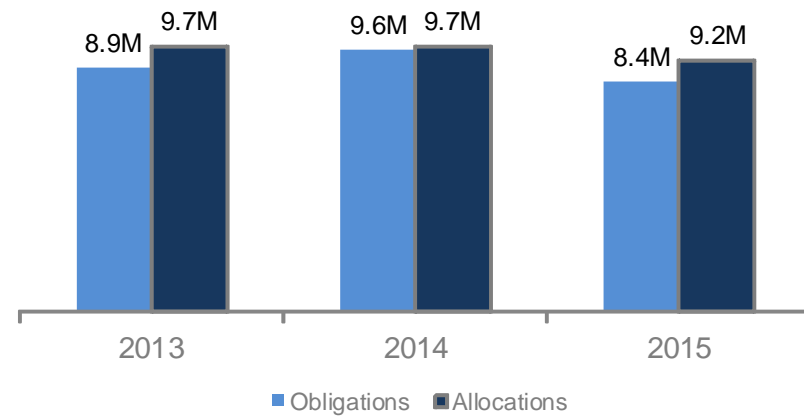

FLAP Program of Projects*

| Project Name | Improvement Type | FLMA Accessed | Federal Land's Unit | Delivery Year | Delivery Agency | Owner Agency |
|--|---|----------------------|--|----------------------|------------------------|---------------------|
| Fremont Lake Road | 4R Maintenance-Restoration & Rehabilitation | FS | FS - Bridger-Teton National Forest | 2014 | CFLHD, FHWA | Sublette County |
| Flat Creek Road & Nowlin Road Bridge | 4R Maintenance-Resurfacing | FWS | FWS - National Elk Refuge | 2015 | CFLHD, FHWA | Teton County |
| Fremont Canyon Road | 4R Maintenance-Resurfacing | BOR | BOR - Great Plains Region | 2015 | CFLHD, FHWA | Natrona County |
| Sand Creek Road | Bridge Replacement | FS | FS - Black Hills National Forest | 2015 | CFLHD, FHWA | Crook County |
| Sage Creek Road | 4R Maintenance-Restoration & Rehabilitation | FS | FS - Medicine Bow National Forest | 2016 | CFLHD, FHWA | Carbon County |
| Wyoming Teton Pass Centennial Trail | Facilities for Pedestrians & Bicycles | FS | FS - Caribou-Targhee National Forest | 2017 | CFLHD, FHWA | Teton County |
| Beartooth Highway Segment 4 Project 1 - US 212 | Bridge Replacement | NPS/FS | NPS - Yellowstone National Park/ FS-Shoshone NF | 2017 | CFLHD, FHWA | Park County |
| Horse Creek Road | Reconstruction- No Added Capacity | FS | FS - Shoshone National Forest | 2019 | CFLHD, FHWA | Fremont County |
| Wiggins Fork Bridge | Bridge Replacement | FS | FS - Shoshone National Forest | 2019 | CFLHD, FHWA | Fremont County |

* This information is an overview of the FLAP projects information. It is subject to change at any time. For additional details or clarifications, please contact the Federal Lands Highway Division offices or visit the State FLAP webpage.