



U.S. Department of Transportation
Federal Highway Administration
 Office of Federal Lands Highway



Mission: Improving transportation to and within federal and tribal lands by providing technical services to the highway transportation community.

This report only includes fiscal year (FY) 2013, FY 2014 and FY 2015, for updated information please visit:

<http://www.cflhd.gov/programs/flap/az/index.cfm>

If you have any questions please contact:
Chris Longley, Access Program Manager
 720-963-3733, Christopher.Longley@dot.gov

Morgan Malley, Lead Planner
 720-963-3605, Morgan.Malley@dot.gov

Programming Decision Committee (PDC) members:

Ryan Tyler, FHWA Representative
Ryan.Tyler@dot.gov

Todd Emery, State Representative
temery@azdot.gov

Philip Ronnerud, Local Representative
pronnerud@co.greenlee.az.us

Federal Lands Access Program (FLAP)

Improving access to and within federal and tribal lands

Arizona

MAP-21 Funding Authorized:

FY 2013: \$13,523,234

FY 2014: \$13,624,821

FY 2015: \$13,351,665

Federal land acreage for the five core FLMAs: 39%

Federal public road miles: 4,252.83

Number of Federal public bridges: 77

Recreational visitation: 30,634,021 visitors per year

Highlighted Project: AZ FLAP 64(3), 199(1), 288(3)
Control, Houston Mesa, Reynolds Creek

Constructed: FY 2014 & 2015

Success Story:

This project was previously scoped under the Forest Highway (FH) Program for the replacement of a vented low water crossing and road realignment for Control Road, replacement of two bridges on Houston Mesa Road, and a concrete box culvert at Reynolds Creek. Due to the federal lands accessed along these routes this project was a great candidate to be considered as a legacy project for this program. The Arizona Department of Transportation and Gila County each stepped in to provide the required match the FLAP funds to move this project into this program.

Work included safety and operational improvements at these sites. The project was completed successfully in 2015.

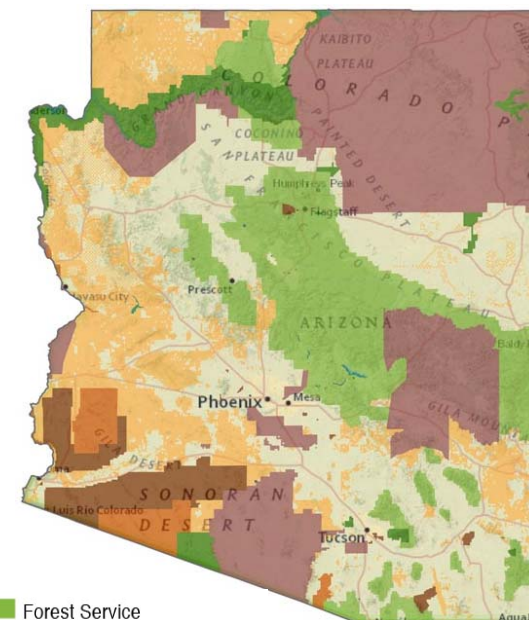

New bridge on Houston Mesa Road

FLAP Project Selection Process

Call for Projects	Number of Applications Received	Total Access Program Funds Requested
January 2, 2013 - February 28, 2013	35	\$233,635,719

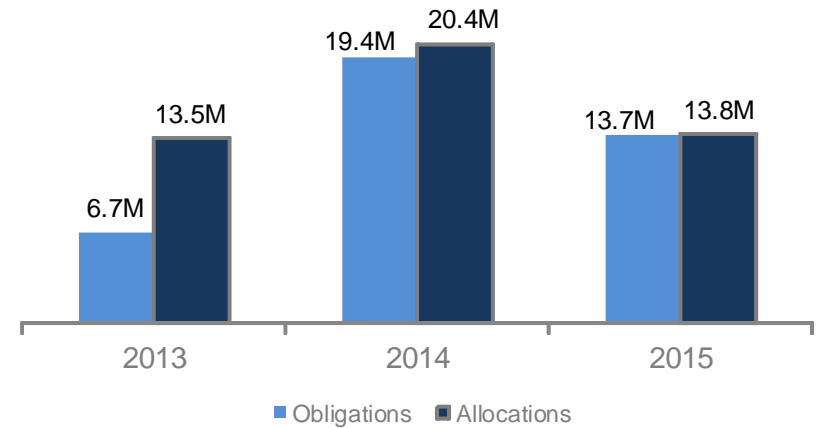

FLAP Program of Projects*

Project Name	Improvement Type	FLMA Accessed	Federal Land's Unit	Delivery Year	Delivery Agency	Owner Agency
Control Road, Houston Mesa Road and Reynolds Creek Bridges	Bridge Replacement	FS	FS - Tonto National Forest	2014	CFLHD, FHWA	Gila County / Arizona DOT
Alpine - Big Lake (aka Three Forks Road)	4R New Construction, Restoration & Rehabilitation	FS	FS - Apache-Sitgreaves National Forest	2014	CFLHD, FHWA	Apache County
Ash Canyon Crossing	3R Resurfacing, Restoration & Rehabilitation	FS / NPS	FS - Coronado Forest / NPS - Coronado Memorial	2014	CFLHD, FHWA	Cochise County
Lynx Bridge, Red Rock Loop Road & Thumb Butte Road	4R New Construction, Restoration & Rehabilitation	FS	FS - Prescott & Coconino National Forests	2014	CFLHD, FHWA	Yavapai County
State Highway 89A (aka Flagstaff-Vista Overlook)	4R New Construction, Restoration & Rehabilitation	FS	FS - Coconino National Forest	2017	CFLHD, FHWA	Arizona DOT
Lake Mary Road (aka Flagstaff - Clint Wells)	3R Resurfacing, Restoration & Rehabilitation	FS	FS - Coconino National Forest	2017	CFLHD, FHWA	Coconino County
Martinez Lake Road	4R New Construction, Restoration & Rehabilitation	DOD / FWS / BLM	DOD - Yuma PG / FWS - Imperial NWR / BLM - Yuma	2018	CFLHD, FHWA	Yuma County

*This information is an overview of the FLAP projects information. It is subject to change at any time. For additional details or clarifications, please contact the Federal Lands Highway Division offices or visit the State FLAP webpage.